

interatletika™

PRODUCTION AND SALE OF SPORTS GOODS

Customer support:

+38 095 273 81 53

play.interatletika.com

DATA SHEET

Fence sections

S764.(1-26)

The product complies with EN 1176-1:2009 and EN 1176-2:2008 requirements

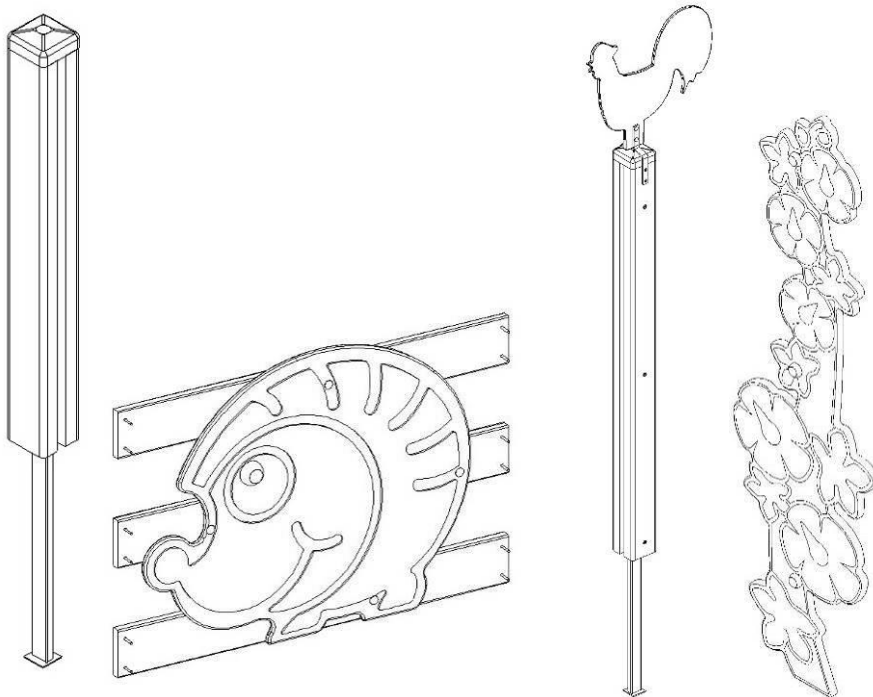

CONTENT

1. GENERAL INFORMATION	Ошибка! Закладка не определена.
2. MAIN TECHNICAL DATA AND CHARACTERISTICS	3
3. COMPLETENESS AND CHARACTERISTICS OF THE MAIN PARTS OF THE PRODUCT	13
4. PRODUCT ASSEMBLY AND INSTALLATION PROCEDURE	14
5. INSTALLATION SCHEME OF THE PRODUCT	23
6. PRODUCT USE	Ошибка! Закладка не определена.
7. PRODUCT MAINTENANCE	Ошибка! Закладка не определена.
8. INFORMATION ON STORAGE, TRANSPORTATION AND DISPOSAL	Ошибка! Закладка не определена.

FOR NOTES

This image shows a single page of white paper with horizontal ruling lines. The lines are evenly spaced and run across the width of the page. There are no margins, text, or other markings on the paper.

1. GENERAL INFORMATION

Purpose and content of this document. This document contains a general description of the equipment, information on installation, intended use, maintenance, current repair and manufacturer's warranty.

Distribution of this document for product modifications. The manufacturer can make changes to the design of the product, aimed at improving its characteristics, changing the design, etc. This document may not contain a description of such changes, but applies to such modified products.

2. MAIN TECHNICAL DATA AND CHARACTERISTICS

Table 1- Product characteristics

	Length, mm	Width, mm	Height, mm	Weight, kg
S764.1	100	100	1446	6,7
S764.2	100	100	2371	11,16
S764.3	341	15	1199	2,07
S764.4	860	35	568	3,97
S764.5	860	78	560	8,44
S764.6	860	78	1043	8,79
S764.6-01	860	78	1043	8,79
S764.7	860	18	709	5,38
S764.8	860	116	726	7,16
S764.9	860	55	500	6,96
S764.10	860	35	809	5,50
S764.11	860	127	616	15,32
S764.12	860	35	619	5,30
S764.13	860	38	625	8,80
S764.14	860	52	560	7,4
S764.15	850	120	760	5,1
S764.16	100	100	986	6,8
S764.17	860	18	839	5
S764.18	860	38	583	7,8
S764.19	860	18	600	4,2
S764.20	860	35	560	4,2
S764.21	860	38	574	7,2
S764.22	860	35	560	4,10
S764.23	860	35	560	5,1
S764.24	860	35	560	5,3
S764.25	860	38	637	5,20
S764.26	860	38	591	5,0

Table 2 – Product appearance

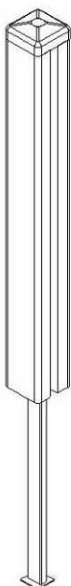
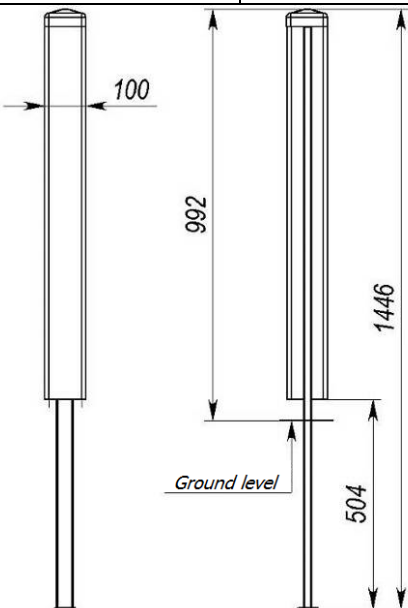
Rack 1m	S764.1
	

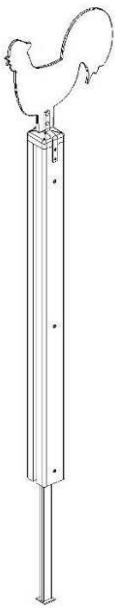
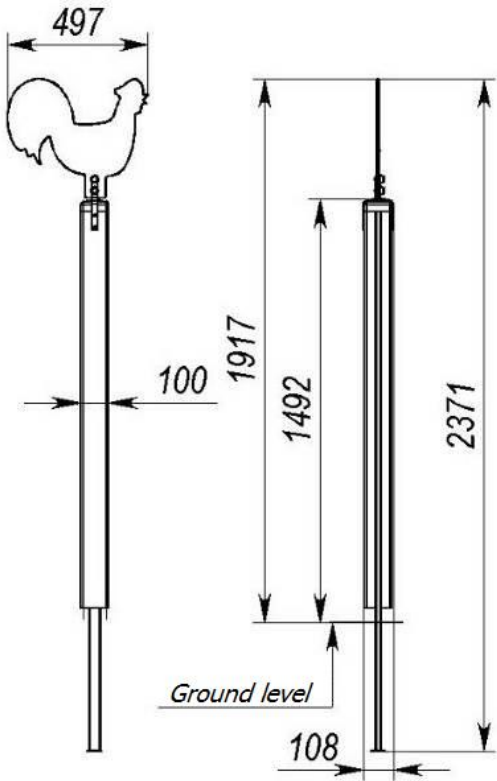
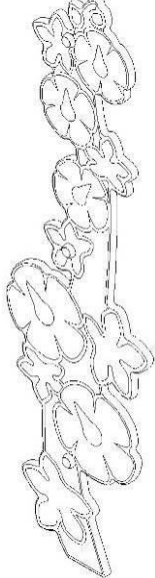
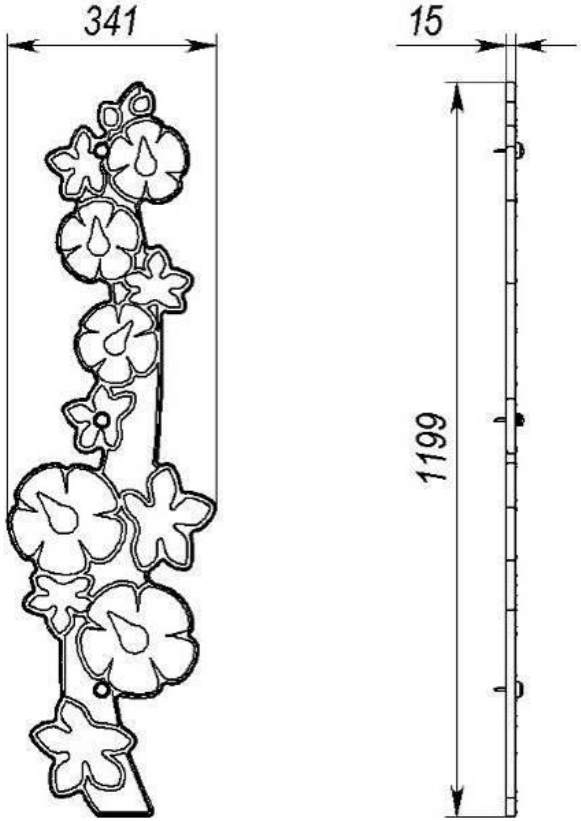
Rack 1,5m	S764.2
	
Cover plate «Mallovs» assembly	S764.3
	

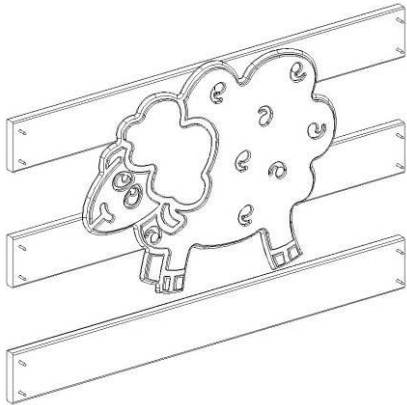
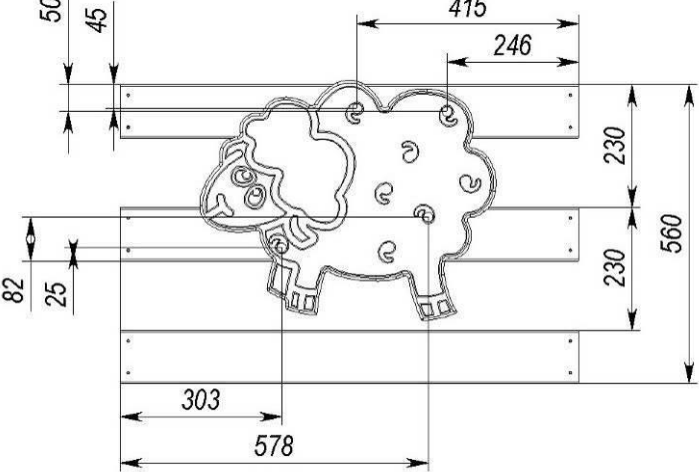
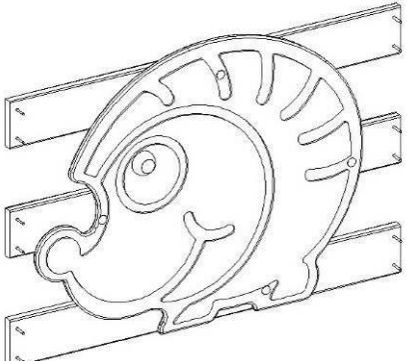
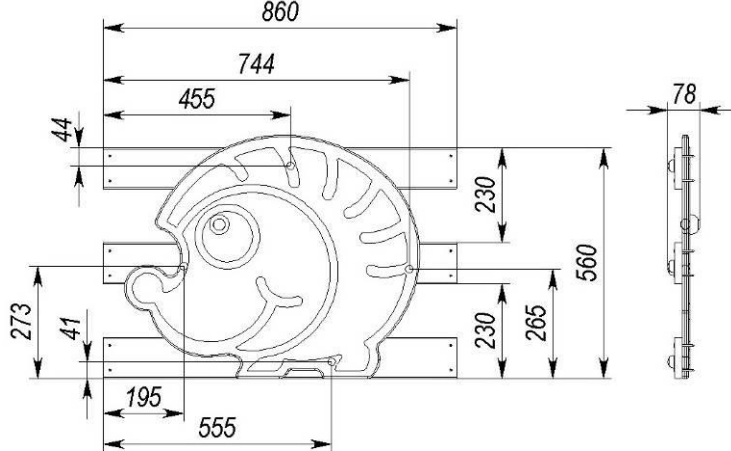
Fence section «Sheep»	S764.4
	 <p>Technical drawing of the Sheep fence section showing dimensions in millimeters:</p> <ul style="list-style-type: none"> Top horizontal dimensions: 50, 45, 415, 246 Left vertical dimensions: 82, 25 Right vertical dimensions: 230, 230, 560 Bottom horizontal dimensions: 303, 578
Fence section «Hedgehog»	S764.5
	 <p>Technical drawing of the Hedgehog fence section showing dimensions in millimeters:</p> <ul style="list-style-type: none"> Top horizontal dimensions: 860, 744, 455 Left vertical dimensions: 273, 41 Right vertical dimensions: 230, 230, 265, 560 Bottom horizontal dimensions: 195, 555 Side view dimension: 78
Fence section «Panda» right	S764.6

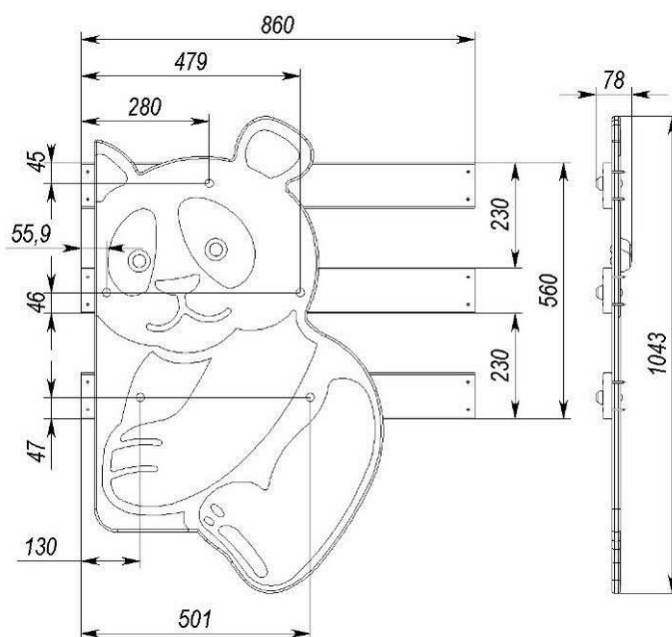

S764.6-01

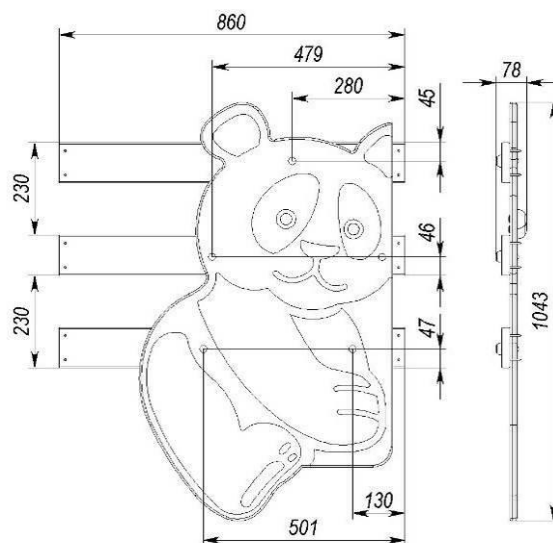

S764.7

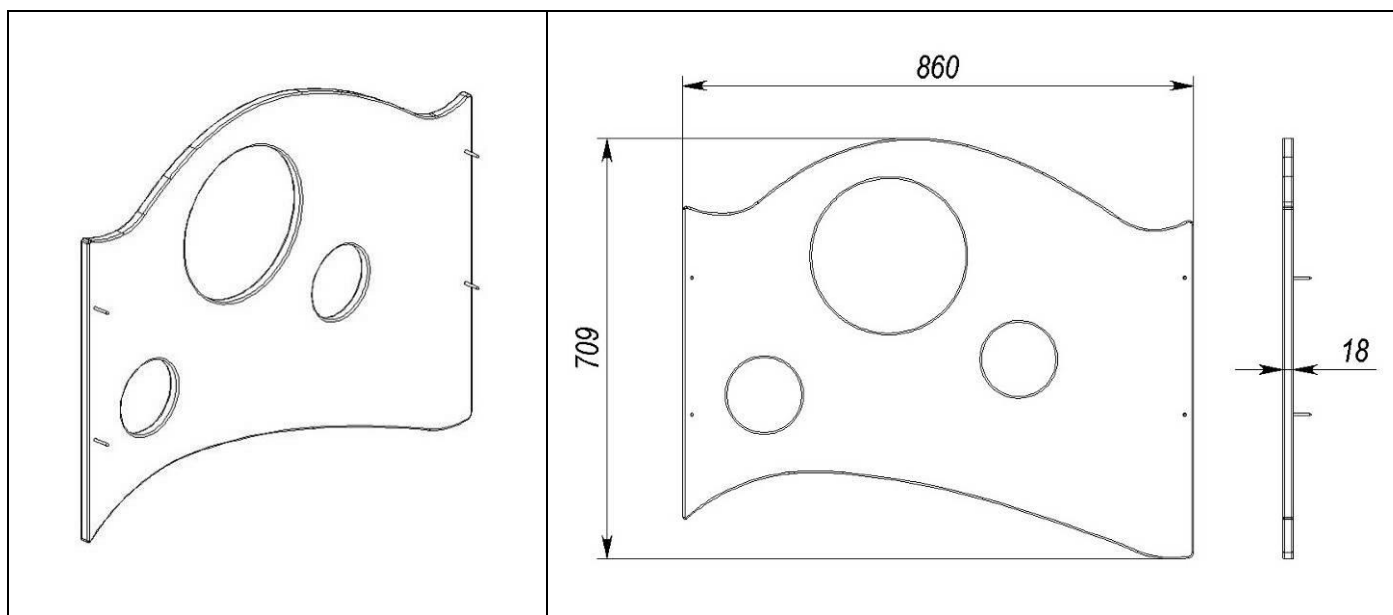

Fence section «Painting board»

S764.8

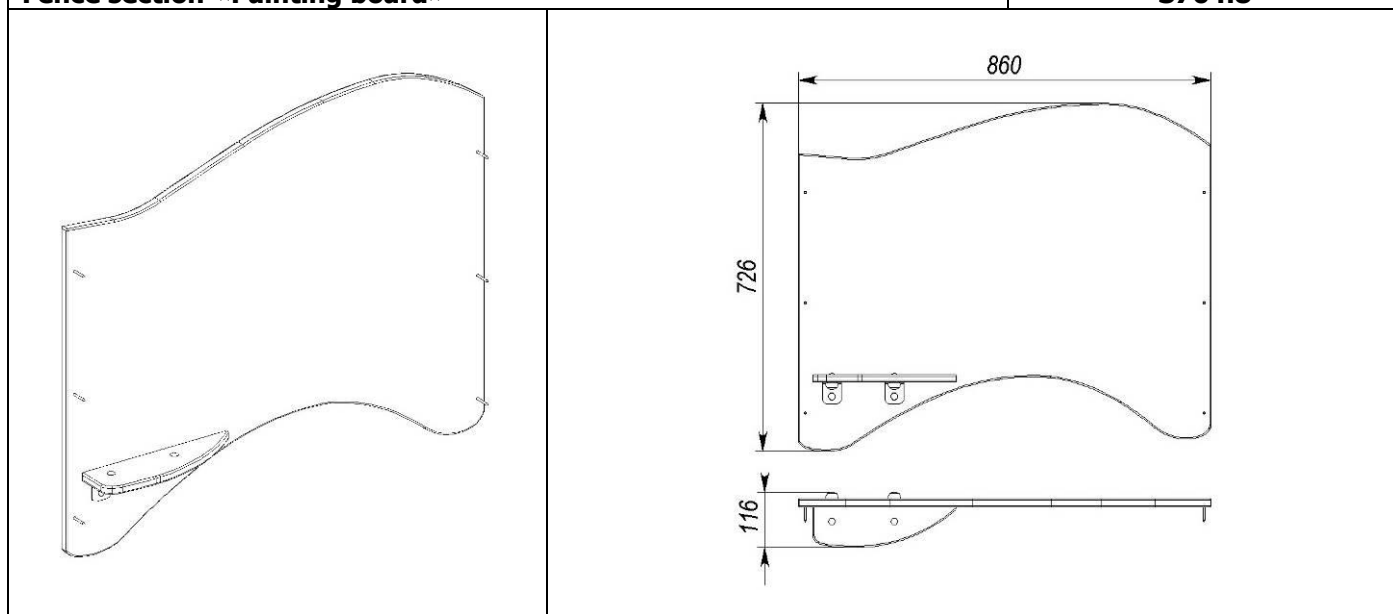

Fence section «Flowers»

S764.9

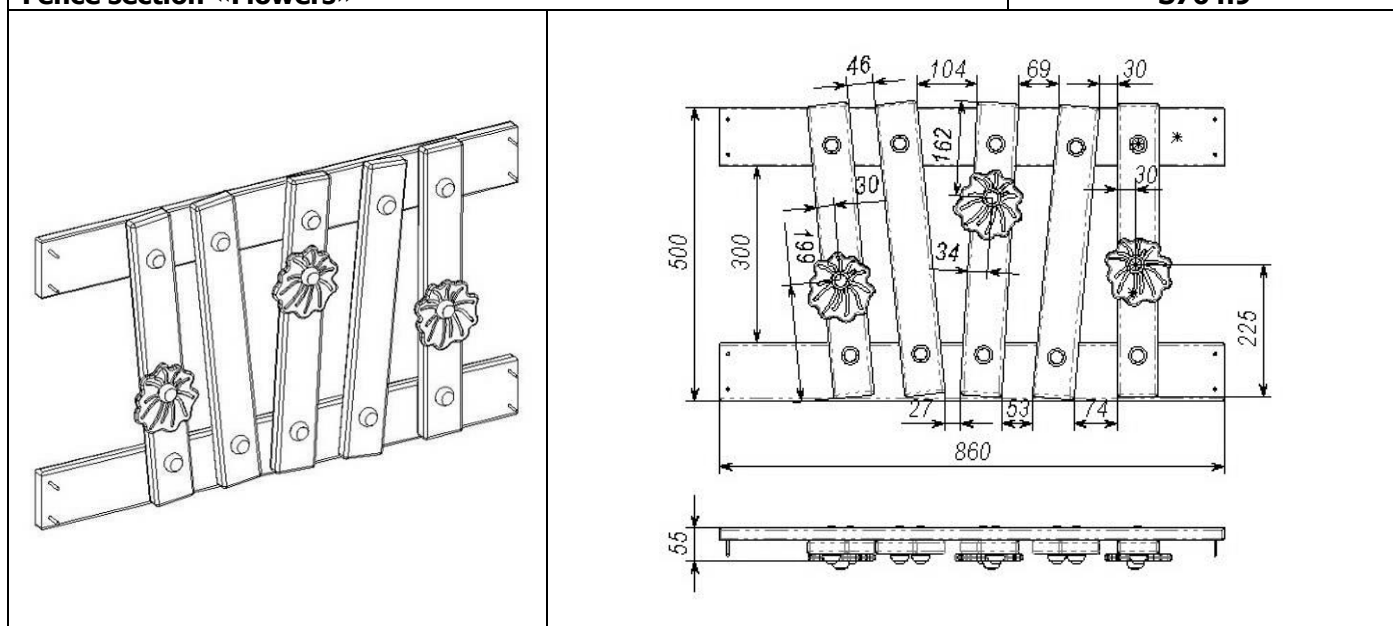

Fence section «Bamboo»

S764.10

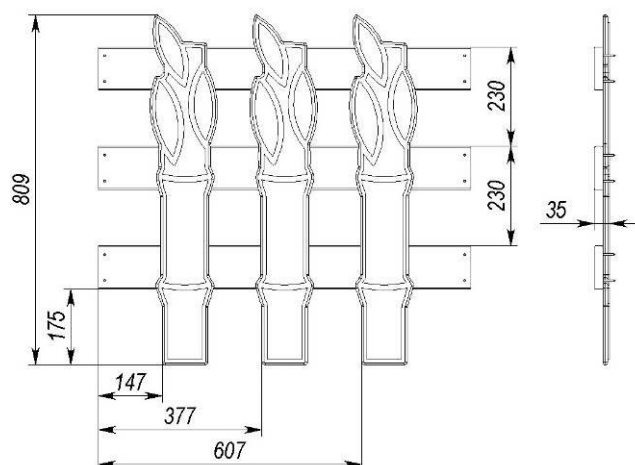
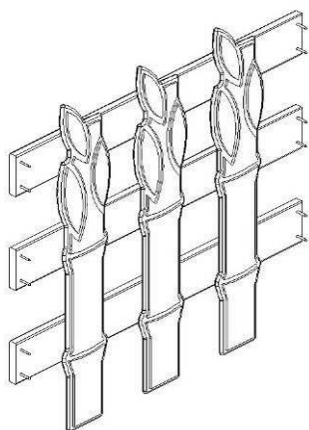

Fence section «Counters»

S764.11

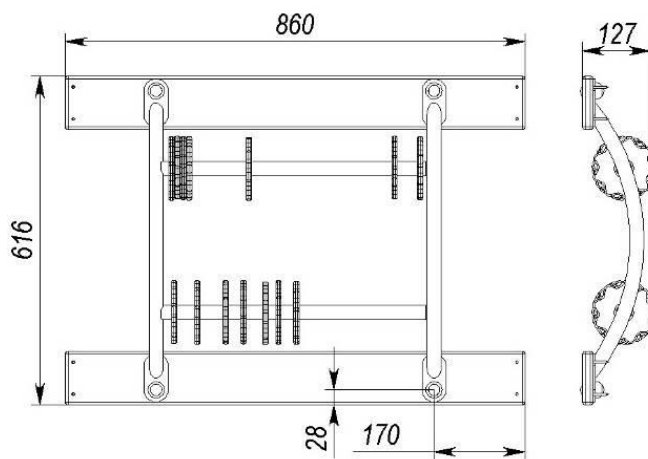
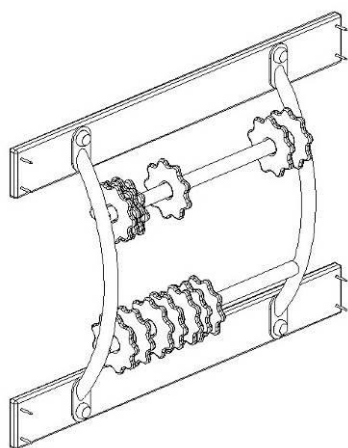

Fence section «Pencils»

S764.12

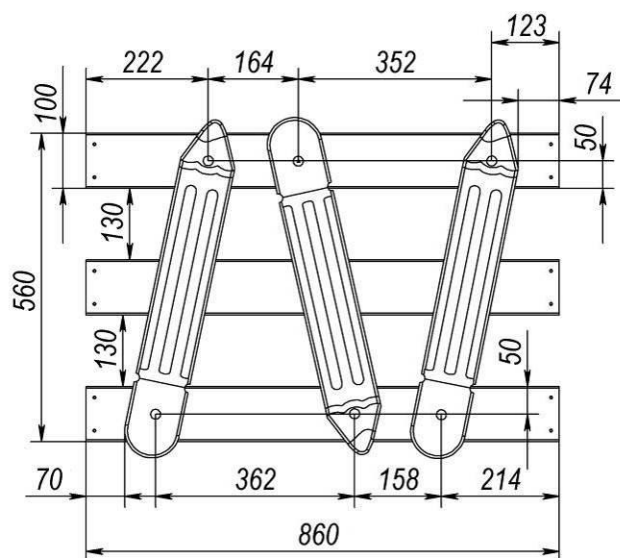
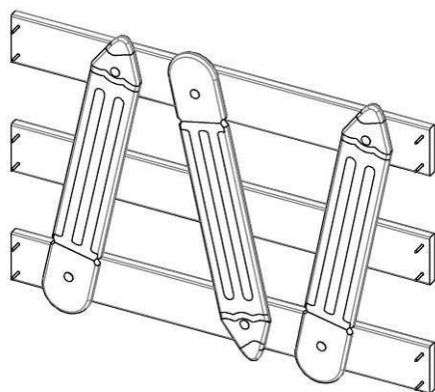

Fence section «Caterpillar»

S764.13

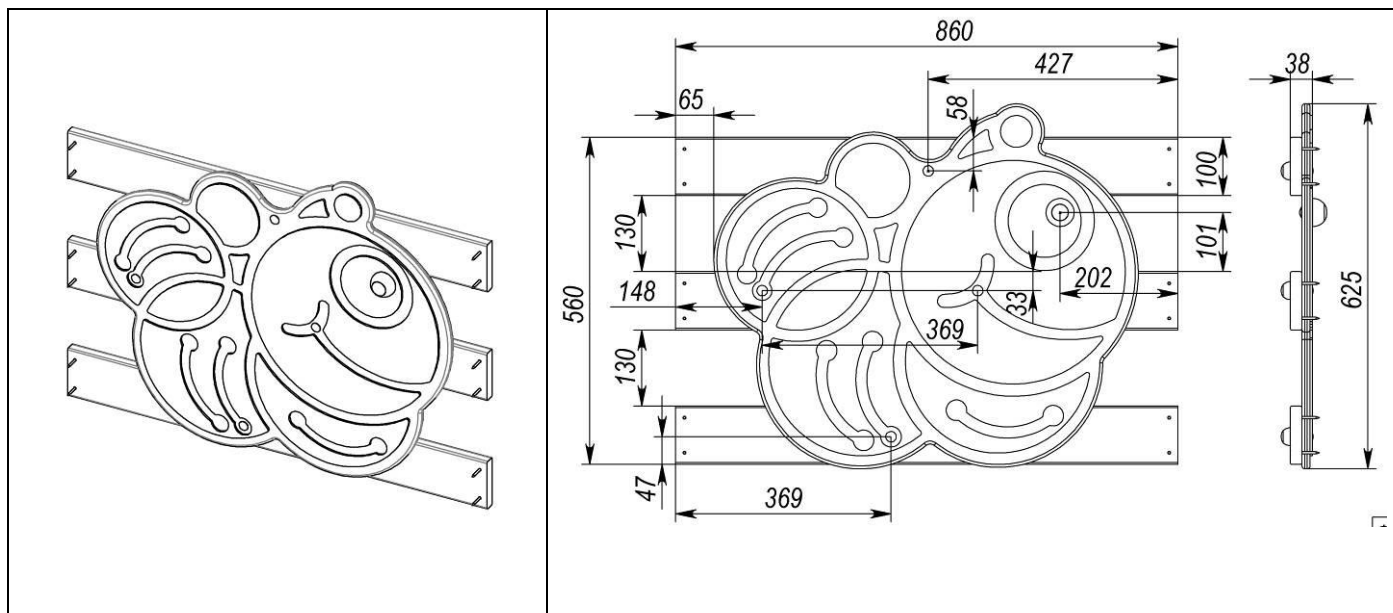

Fence section «Snail»

S764.14

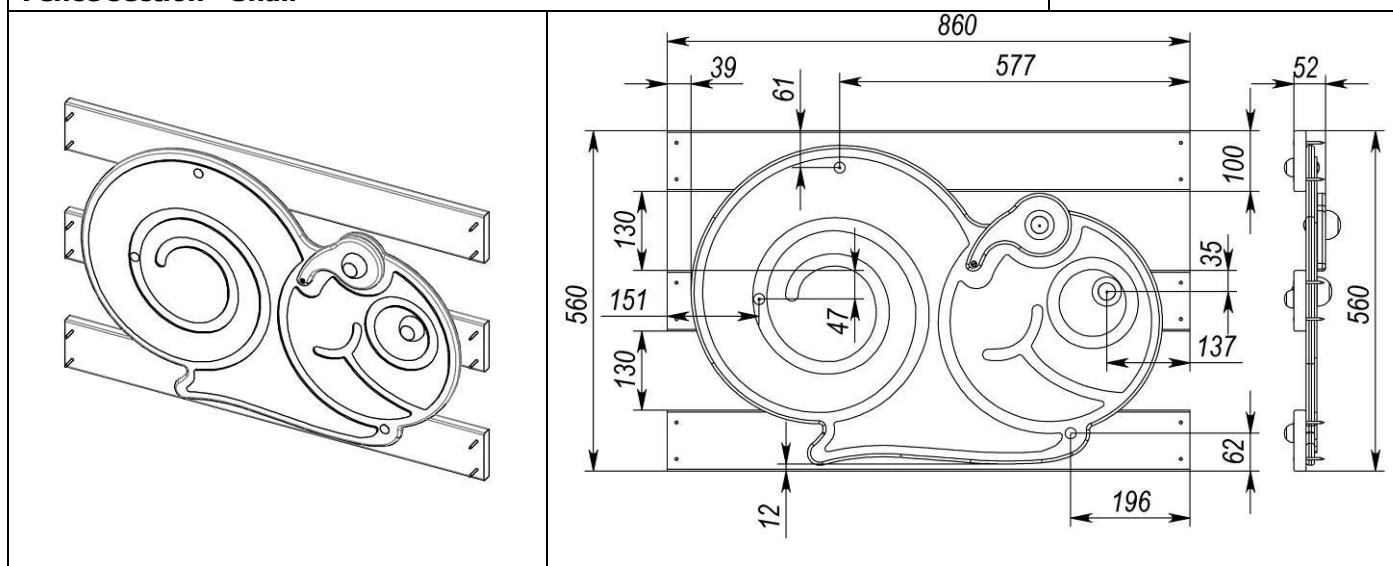

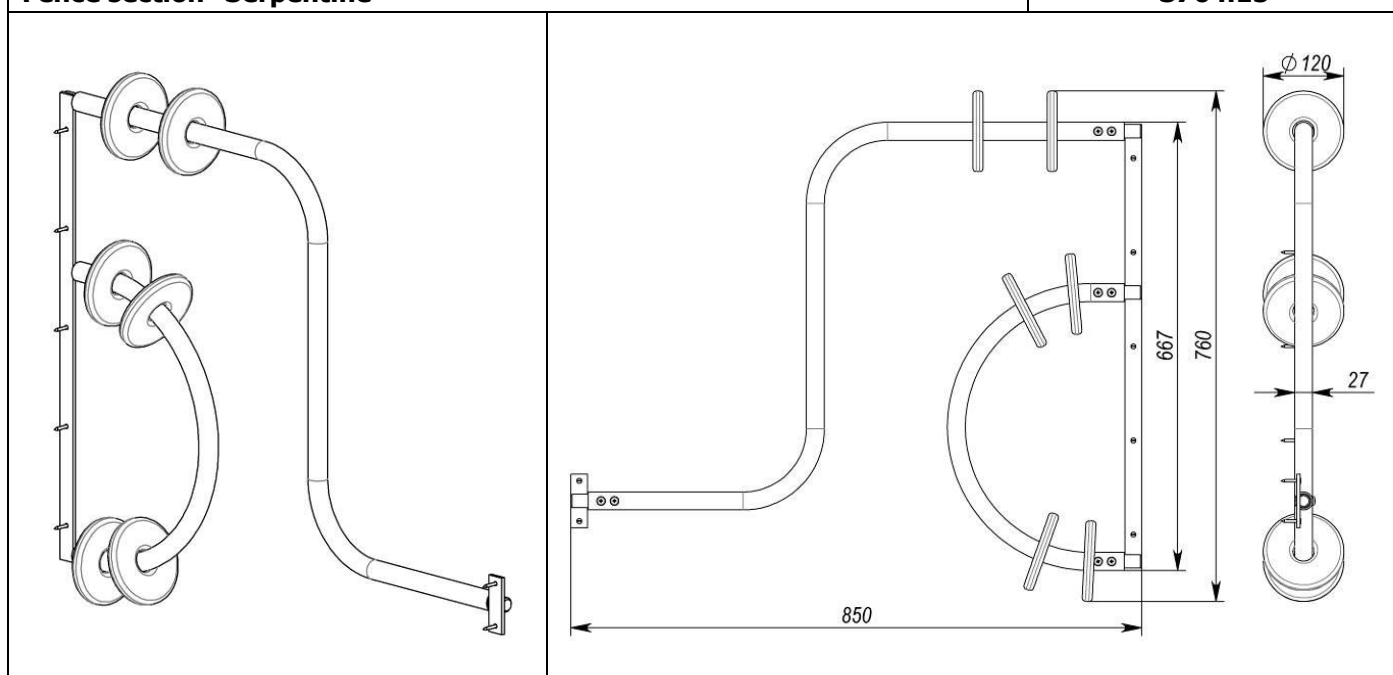

Fence section "Serpentine"

S764.15

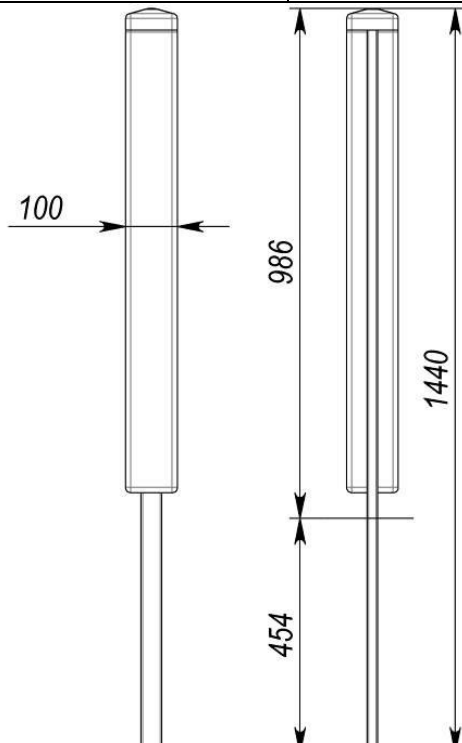
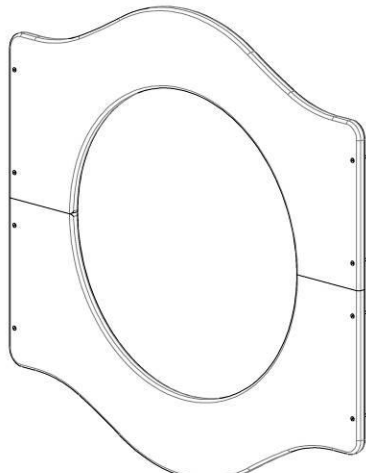
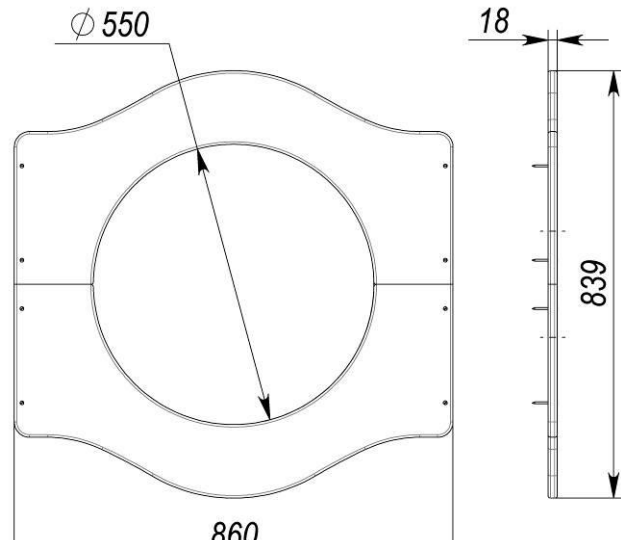

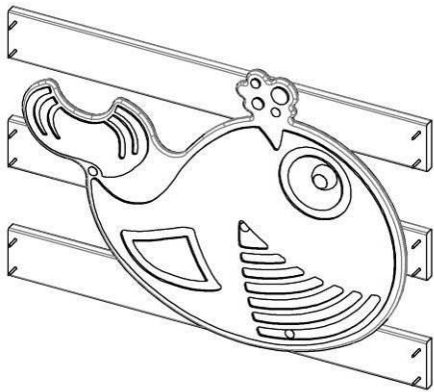
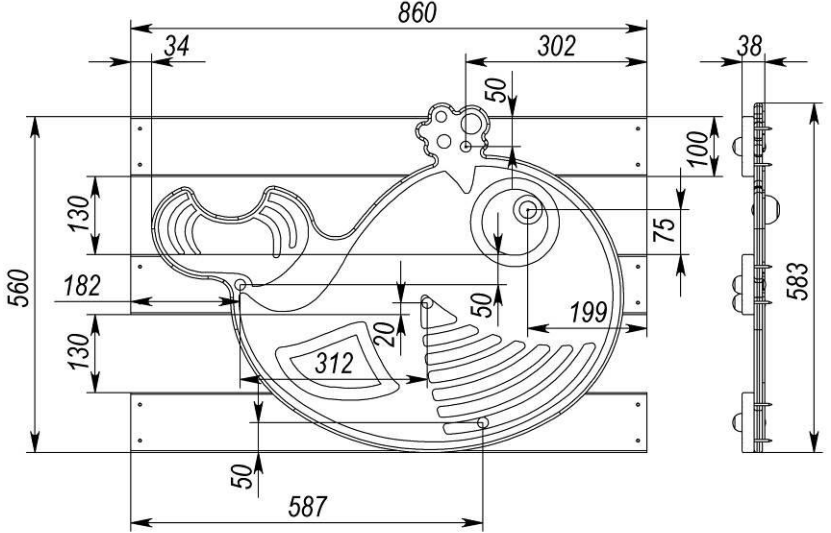
Corner post 1m	S764.16 
Fence section 	S764.17 
Fence section «Whale»	S764.18

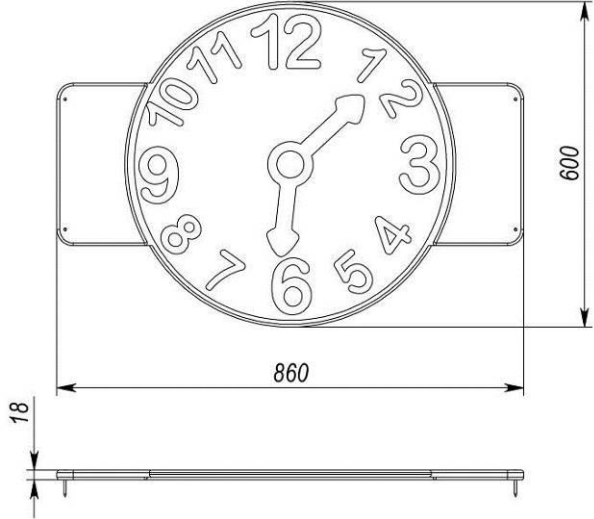
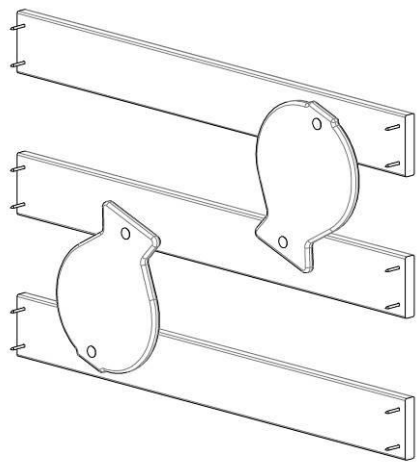
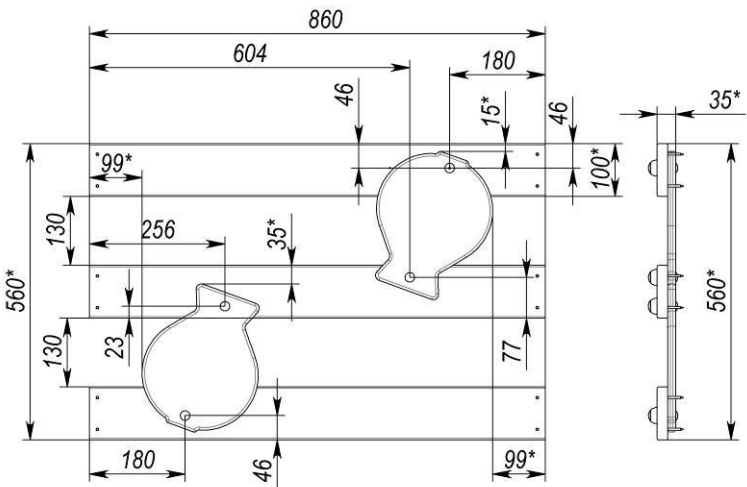
	
Fence section «Clock»	S764.19
	
Fence section "Jug"	S764.20
	
Fence section «Fish»	S764.21

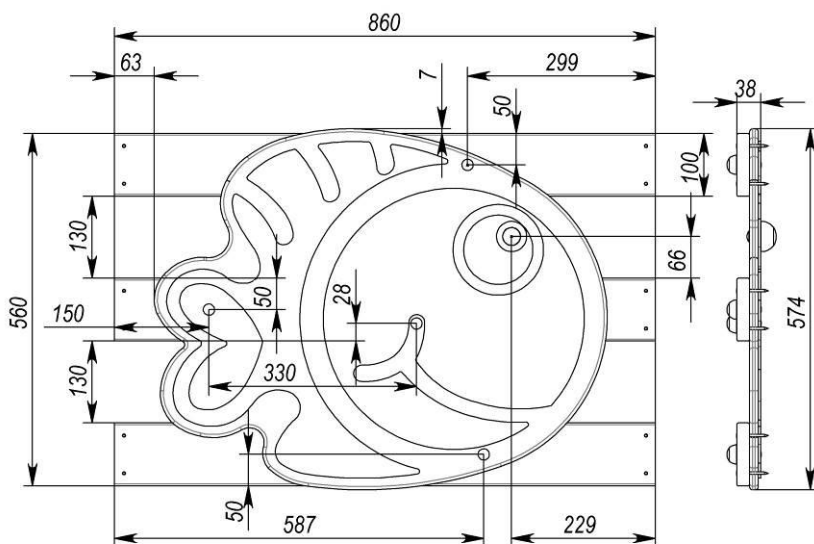
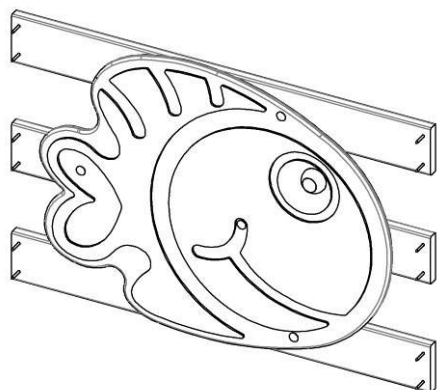

Fence section «Lantern»

S764.22

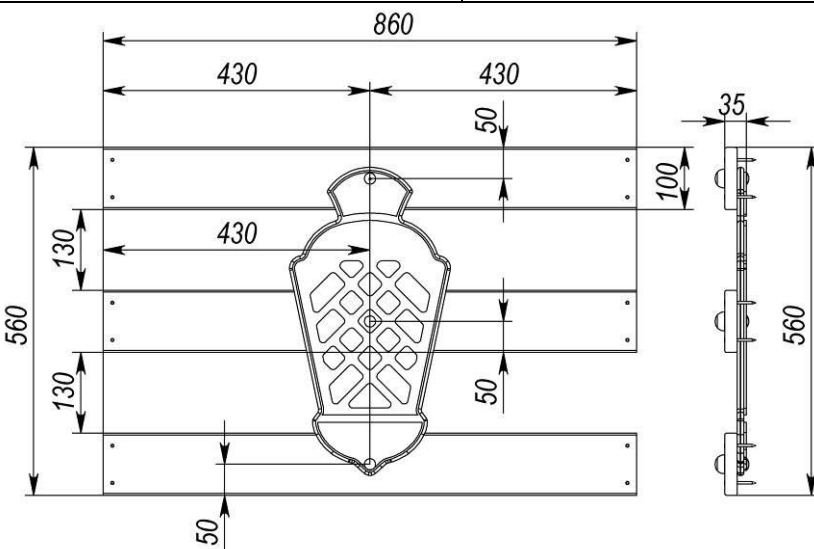
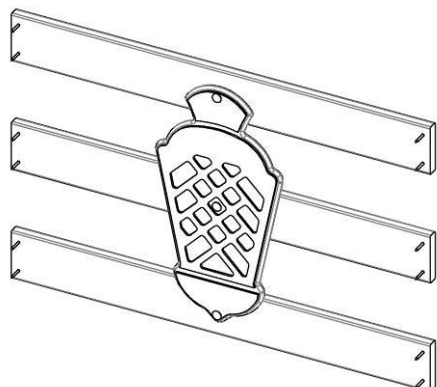

Fence section «Cockerel»

S764.23

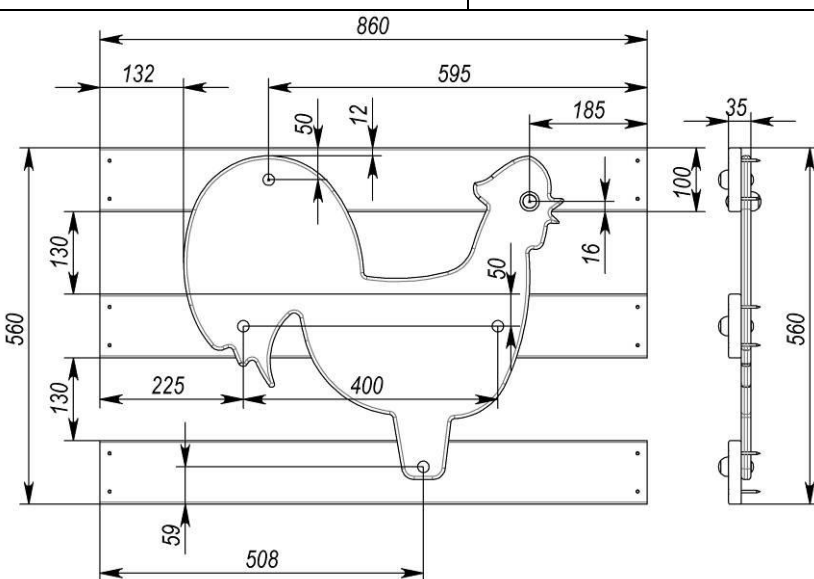
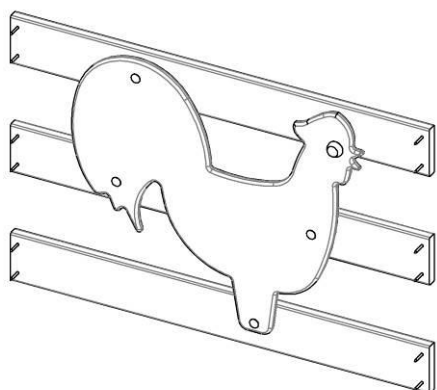

Fence section «Anchor»

S764.24

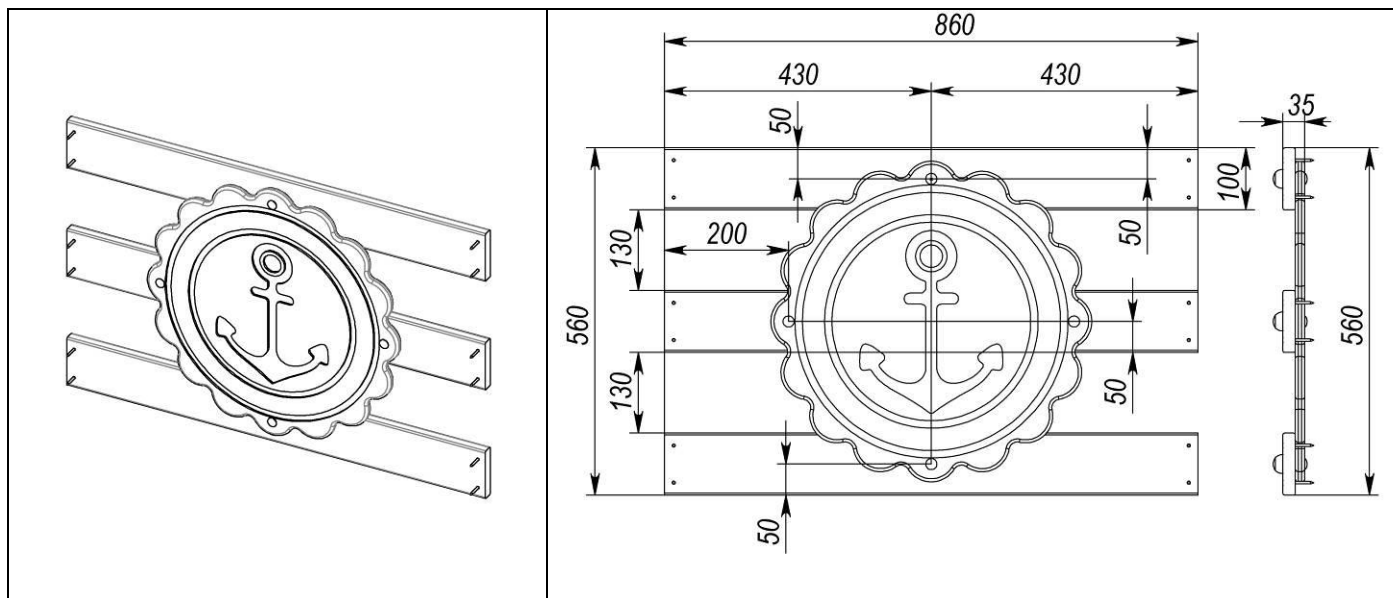

Fence section «Steering wheel»

S764.25

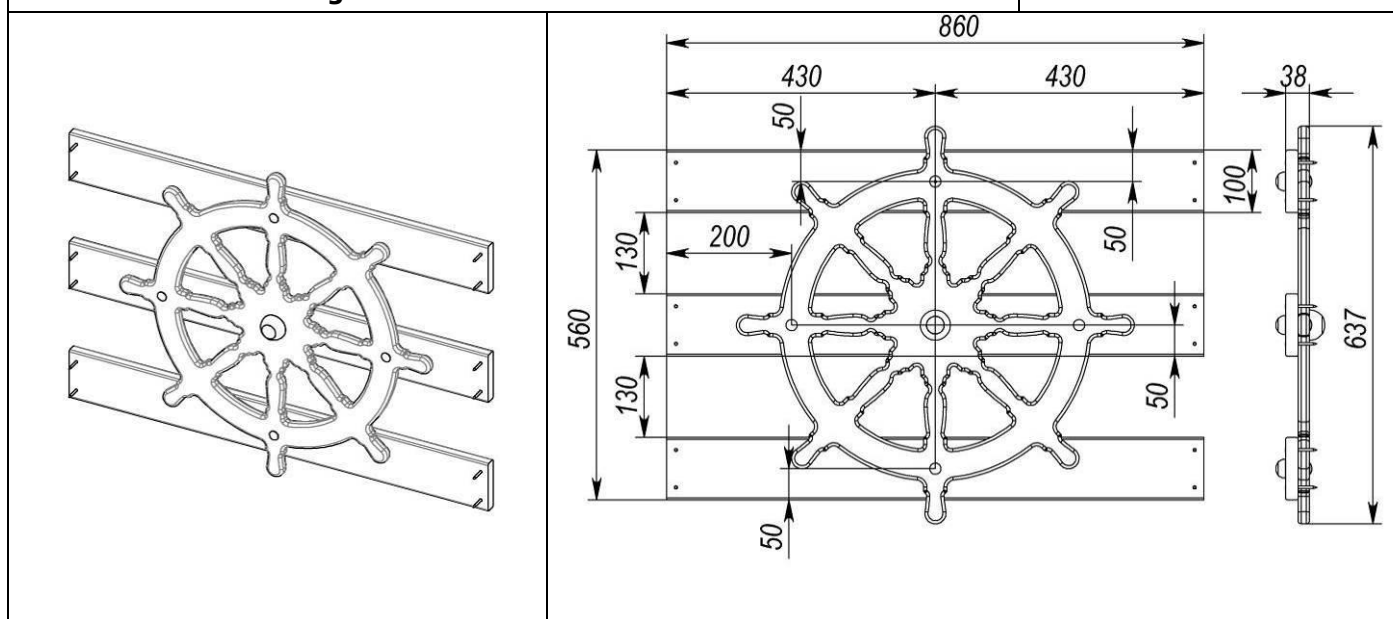

Fence section «Leaves»

S764.26

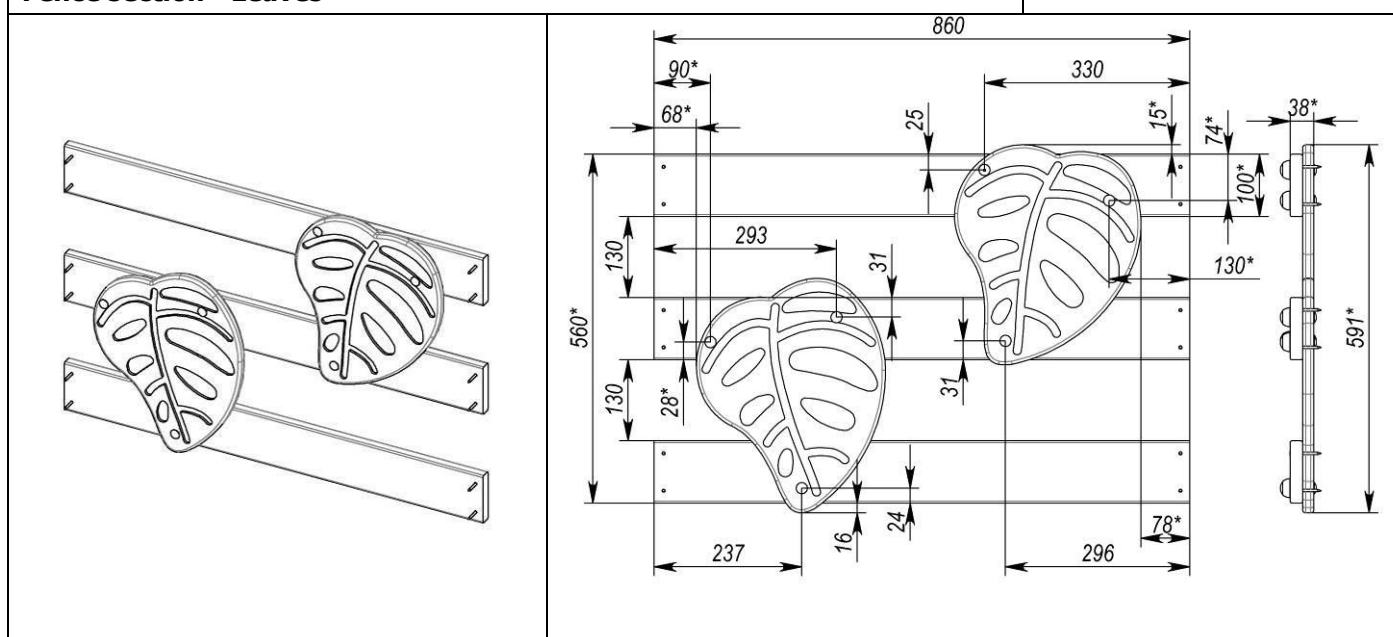

3. COMPLETENESS AND CHARACTERISTICS OF THE MAIN PARTS OF THE PRODUCT

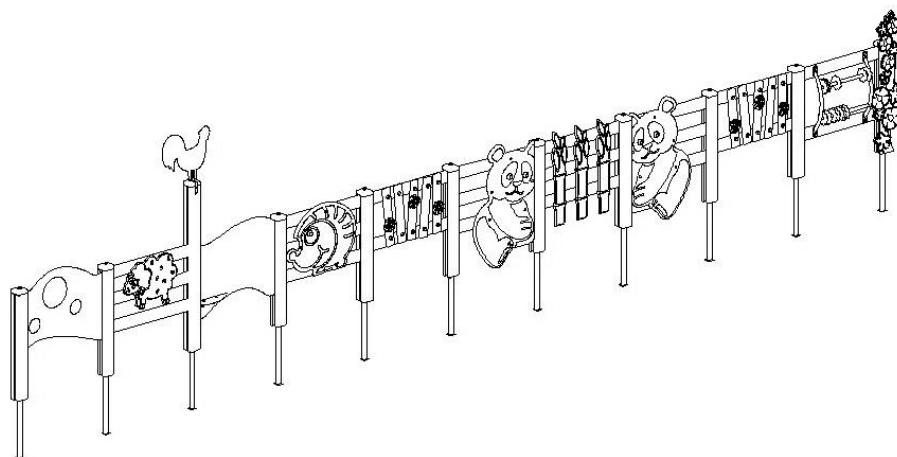

Picture 1 – General view of fence sections in a connected position

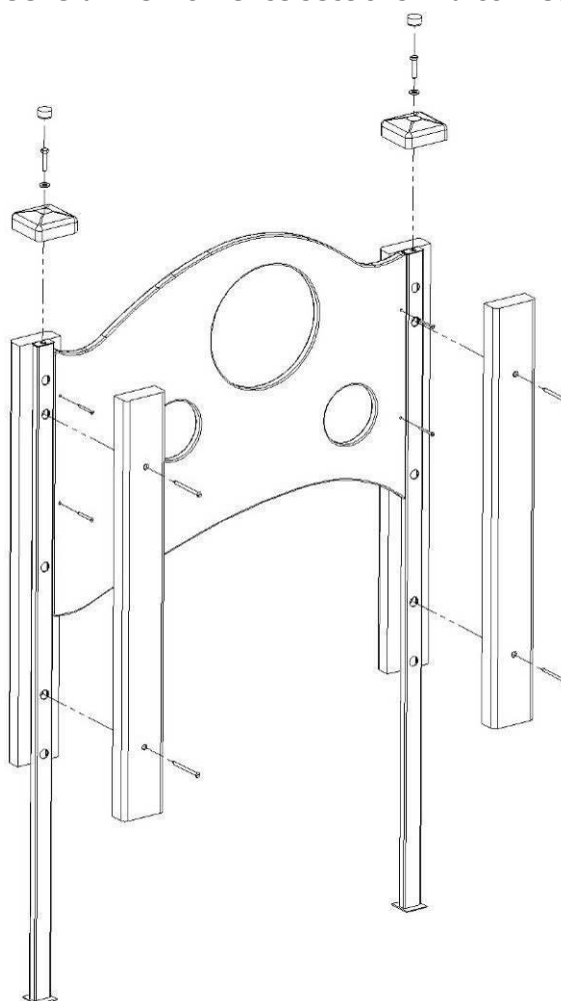

Picture 2 – Fence section

4. PRODUCT ASSEMBLY AND INSTALLATION PROCEDURE

Tools and accessories. The product does not include the tools required for assembly and installation.

Product assembly and installation procedure.

Table 3 – Assembly schemes of sections

Rack 1m S764.1					
	Nº	Name	Q-ty, pcs	Weight, kg	Notes
	1	Rack leg 1 m	1	2	
	2	Board	1		
	3	Board	1	2	
	4	Cap	1		Brown
	5	Cap	1		Brown
	6	Bolt M8X40 GOST 7798	1		
	7	Washer 10 GOST11371	1		
	8	Screw 4x30 GOST1145	3		
	9	Screw 6x90 GOST1145	2		
Rack 1,5m S764.2					
	Nº	Name	Q-ty, pcs	Weight, kg	Notes
	1	Cockerel assembly	1	1	
	2	Rack leg 1,5m		3	
	3	Attachable board	1	3	
	4	Attachable board	1	3	
	5	Cap	1		Brown
	6	Cap	1		Brown
	7	Bolt M8X40 GOST 7798	1		
	8	Washer 10 GOST11371	1		
	9	Screw 6x90 GOST1145	3		
	10	Screw 4x3 GOST1145	3		

Continuation of table 3

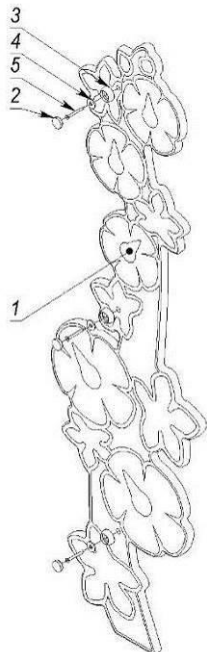
Cover plate «Mallovs» assembly S764.3					
	Nº	Name	Q-ty, pcs	Weight, kg	Notes
	1	Cover plate "Mallovs"		2	
	2	Cap M6	3		Green
	3	Cup M6	3		Green
	4	Washer 6 GOST6958	3		
	5	Screw 4x40 GOST1145	3		

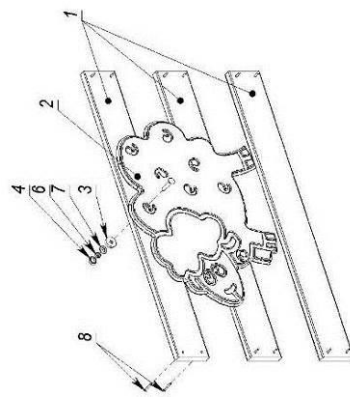
Fence section «Sheep» S764.4					
	Nº	Name	Q-ty, pcs	Weight, kg	Notes
	1	Board	3	1	
	2	Cover plate "Sheep"		1	
	3	Cup M8	4		Brown
	4	Cap M8	4		Brown
	5	Bolt M8x45 GOST7802	4		
	6	Nut M8 GOST 5915	4		
	7	Washer 10 GOST11371	4		
	8	Screw 4x40 GOST11 5	12		

Continuation of table 3

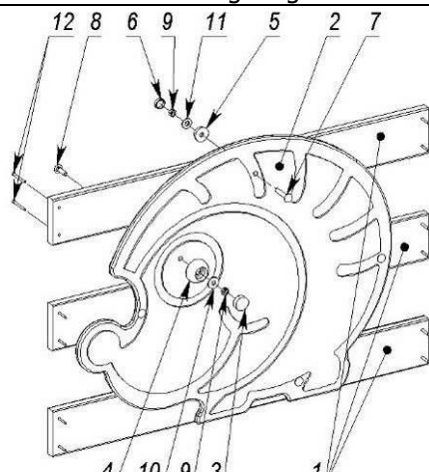
Fence section «Hedgehog» S764.5					
	Nº	Name	Q-ty, pcs	Weight, kg	Notes
	1	Board	3	1	
	2	Cover plate "Hedgehog"	1	5	
	3	Cap M10, M12	1		Light blue
	4	Cup M10, M12	1		Light blue
	5	Cup M8	4		Brown
	6	Cap M8	4		Brown
	7	Bolt M8x45 GOST7802	4		
	8	Bolt M8x3 GOST7802	1		
	9	Nut M8 GOST 5915	5		
	10	Washer 8 GOST6958-68	1		
	11	Washer 10 GOST11371	4		
	12	Screw 4x50 GOST1145	12		

--	--

Fence section «Panda» right S764.6

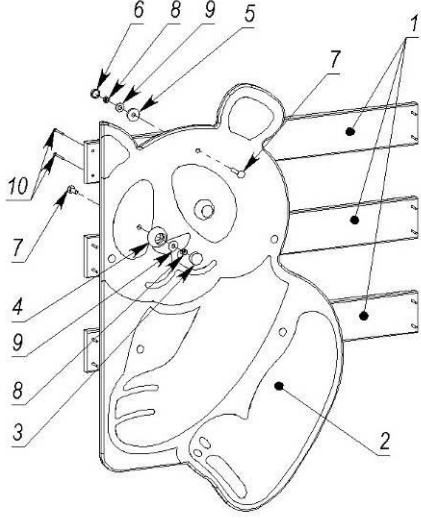
	Nº	Name	Q-ty, pcs	Weight, kg	Notes
	1	Board	3	1	
	2	Cover plate "Panda" right	1	5	
	3	Cap M10, M12	2		Black
	4	Cup M10, M12	2		Light blue
	5	Cup M8	5		Brown
	6	Cap M8	5		Brown
	7	Bolt M8x30 GOST7802	2		
	8	Bolt M8x50 GOST7802	5		
	9	Nut M8 GOST 5915			
	10	Washer 8 GOST6958-68	2		
	11	Washer 10 GOST11371	5		
	12	Screw 4x50 GOST1145	12		

Fence section «Panda» left S764.6-01

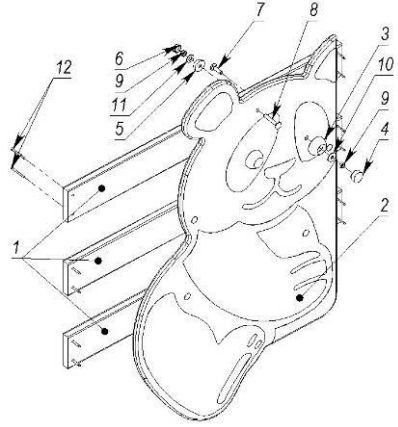
	Nº	Name	Q-ty, pcs	Weight, kg	Notes
	1	Board	3	1	
	2	Cover plate "Panda" left	1		
	3	Cup M10, M12	2		Light blue
	4	Cap M10, M12	2		Black
	5	Cup M8	5		Brown
	6	Cap M8	5		Brown
	7	Bolt M8x30 GOST7802	2		
	8	Bolt M8x50 GOST7802	5		
	9	Nut M8 GOST 5915	7		
	10	Washer 8 GOST6958-68	2		
	11	Washer 10 GOST11371	5		
	12	Screw 4x50 GOST1145	1		

Continuation of table 3

Fence section S764.7

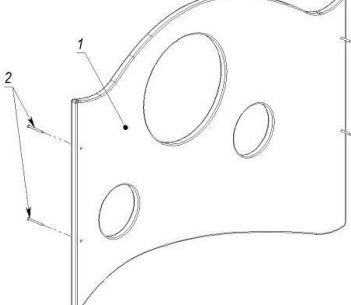
	Nº	Name	Q-ty, pcs	Weight, kg	Notes
	1	Cover plate	1	5	
	2	Screw 4x50 GOST1145	4	1	

Fence section «Painting board» S764.8

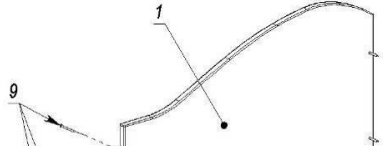
	Nº	Name	Q-ty, pcs	Weight, kg	Notes
	1	Painting board	1	6	
	2	Shelf for chalk	1		
	3	Plate	2		

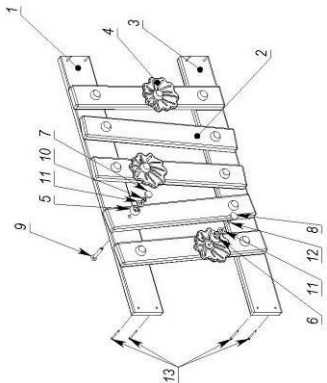
	4	Cap M6	4		Brown
	5	Cup M6	4		Brown
	6	Bolt M6x30 GOST7802	4		
	7	Nut M6 GOST 5915	4		
	8	Washer 8 GOST11371	4		
	9	Screw 4x50 GOST1145	6		
Fence section «Flowers» S764.9					
	Nº	Name	Q-ty, pcs	Weight, kg	Notes
	1	Board	1	1	
	2	Board	5		Green
	3	Board	1		
	4	Cover plate flower	3		
	5	Cup M8	10		Green
	6	Cup M8	3		Yellow
	7	Cap M8	10		Green
	8	Cap M8	3		Orange
	9	Bolt M8x55 GOST7802	10		
	10	Nut M8 GOST 5915	10		
	11	Washer 10 GOST11371	13		
	12	Screw 6x35 GOST1145	3		
	13	Screw 4x50 GOST1145	8		

Continuation of table 3

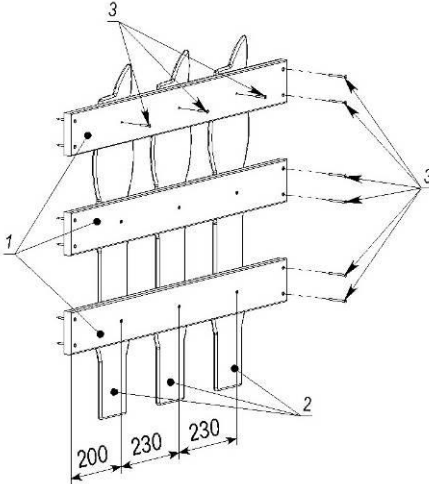
Fence section «Bamboo» S764.10					
	Nº	Name	Q-ty, pcs	Weight, kg	Notes
	1	Board	3	1	
	2	Support	3	1	
	3	Screw 4x30 GOST1145	9		
	4	Screw 4x50 GOST1145	12		
Fence section «Counters»					
	Nº	Name	Q-ty, pcs	Weight, kg	Notes
	1	Counters sidewall	1	2	
	2	Counters sidewall	1		
	3	Flower	2		Orange
	4	Flower	2		Light blue
	5	Flower	2		Green
	6	Flower	2		Purple
	7	Flower			Blue
	8	Flower	2		Yellow
	9	Flower	2		Red
	10	Board	2	1	

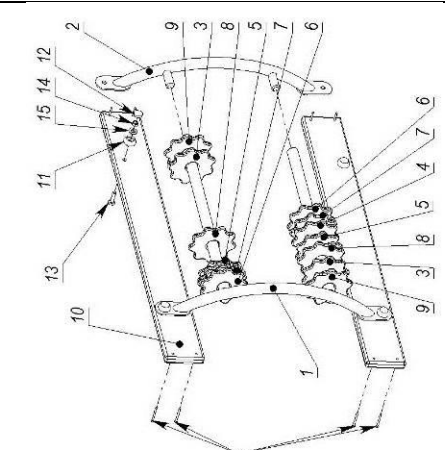
	11	Cup M8	4		Brown
	12	Cap M8	4		Brown
	13	Bolt M8x35 GOST7802	4		
	14	Nut M8 GOST 5915	4		
	15	Washer 10 GOST11371	4		
	16	Screw 4x50 GOST1145	8		

Fence section «Pencil» S764.12

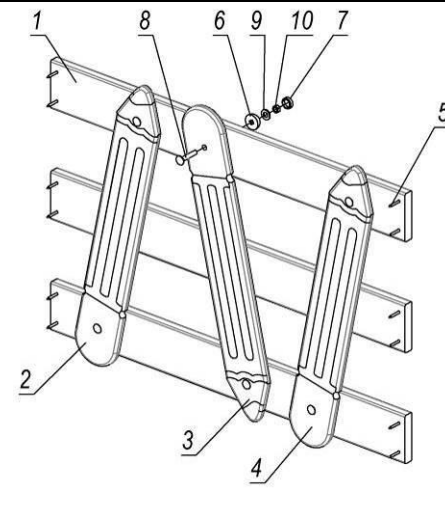
	№	Name	Q-ty, pcs	Weight, kg	Notes
	1	Board	3	1	
	2	Cover plate pencil	1		Light blue
	3	Cover plate pencil	1		Yellow
	4	Cover plate pencil	1		Purple
	5	Screw 4x50 GOST1145	12		
	6	Cup M8	6		Brown
	7	Cap M8	6		Brown
	8	Bolt M8x45 GOST7802	6		
	9	Washer 10 GOST11371	6		
	10	Nut M8 GOST5915	6		

Fence section «Caterpillar» S764.13

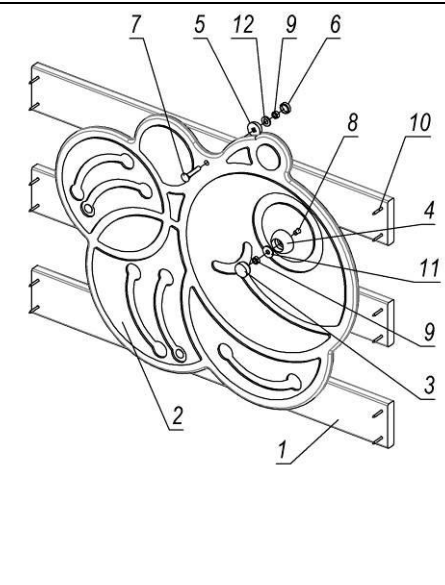
	№	Name	Q-ty, pcs	Weight, kg	Notes
	1	Board	3	1	
	2	Cover plate caterpillar	1	5	
	3	Cap M10, M12	1		Brown
	4	Cup M10, M12	1		Brown
	5	Cup M8	4		Brown
	6	Cap M8	4		Brown
	7	Bolt M8x45 GOST7802	4		
	8	Bolt M8x30 GOST7802	1		
	9	Nut M8 GOST5915	5		
	10	Screw 4x50 GOST1145	12		
	11	Washer 8 GOST6958	1		
	12	Washer 10 GOST11371	4		

Fence section «Snail» S764.14

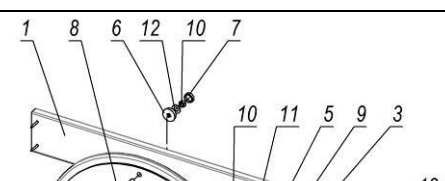
	№	Name	Q-ty, pcs	Weight, kg	Notes
	1	Board	3	1	
	2	Cover plate Snail	1	4	
	3	Cover plate antennae	1		

	4	Cap M10, M12	2		Brown
	5	Cup M10, M12	2		Brown
	6	Cup M8	3		Brown
	7	Cap M8	3		Brown
	8	Bolt M8x50 GOST7802	2		
	9	Bolt M8x45 GOST7802	3		
	10	Nut M8 GOST5915	5		
	11	Washer 8 GOST6958	2		
	12	Washer 10 GOST11371	3		
	13	Screw 4x50 GOST1145	12		
	14	Screw 4x25 GOST1145	1		

Fence section "Serpentine" S764.15

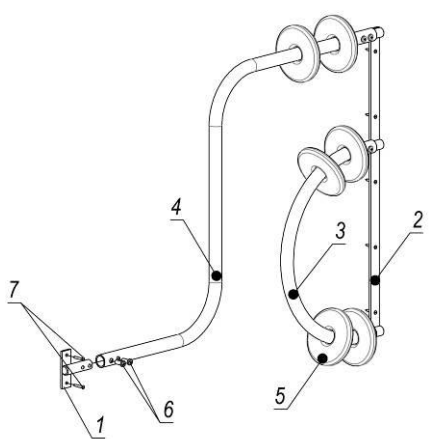
	Nº	Name	Q-ty, pcs	Weight, kg	Notes
	1	Fastening	1		
	2	Fastening	1	1	
	3	Guide	1	1	
	4	Guide	1	2	
	5	Ring	6		
	6	Stud M8*20 DIN 7985 (half-round)	8		
	7	Screw 4*30 DIN 7997 (countersunk-univ., PZ)	7		

Rack 1m S764.16

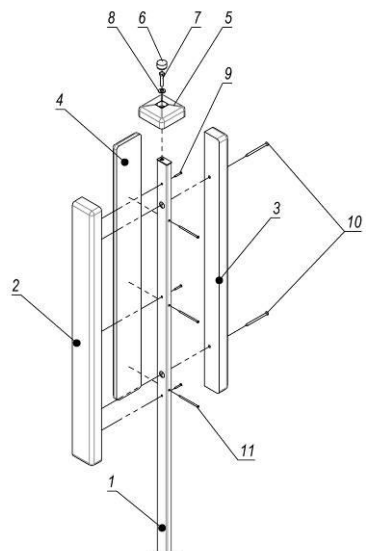
	Nº	Name	Q-ty, pcs	Weight, kg	Notes
	1	Rack leg 1m	1	2	
	2	Board	1	2	
	3	Board	1	1	
	4	Board	1	1	
	5	Cap	1		Brown
	6	Cap	1		Brown
	7	Bolt M8X40 GOST 7798	1		
	8	Washer 10 GOST11371	1		
	9	Screw 4x30 GOST1145	3		
	10	Screw 6x90 GOST1145	2		
	11	Screw 6x80 GOST1145	3		

Fence section S764.17

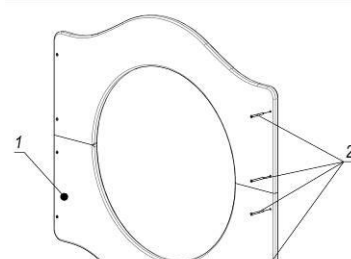
	Nº	Name	Q-ty, pcs	Weight, kg	Notes
	1	Shield	2	3	
	2	Screw 4*50 DIN 7997 (countersunk-univ., PZ)	8		

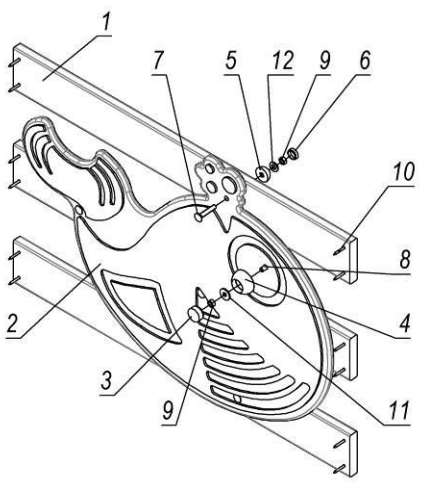
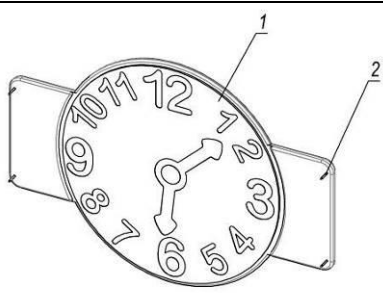
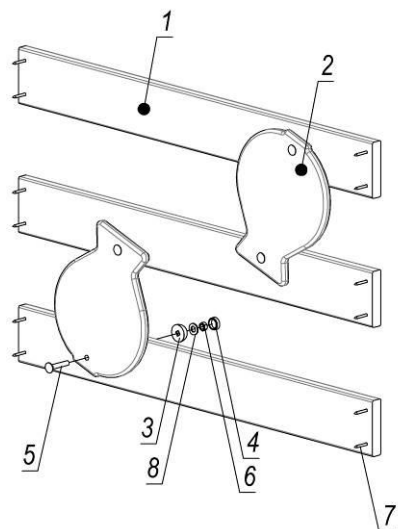
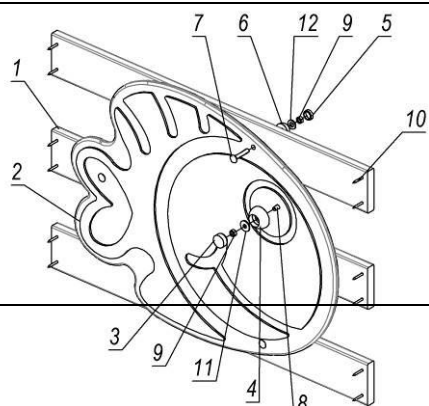
Fence section «Whale» S764.18					
	Nº	Name	Q-ty, pcs	Weight, kg	Notes
	1	Board	3	1	
	2	Cover plate Whale	1	5	
	3	Cap M10, M12	1		Blue
	4	Cup M10, M12	1		White
	5	Cup M8	4		Brown
	6	Cap M8	4		Brown
	7	Bolt M8x45 GOST7802	4		
	8	Bolt M8x30 GOST7802	1		
	9	Nut M8 GOST5915	5		
	10	Screw 4x50 GOST1145	12		
	11	Washer 8 GOST6958	1		
	12	Washer 10 GOST11371	4		
Fence section «Clock» S764.19					
	Nº	Name	Q-ty, pcs	Weight, kg	Notes
	1	Cover plate Clock	1	4	
	2	Screw 4x50 GOST1145	4		
Fence section "Jug" S764.20					
	Nº	Name	Q-ty, pcs	Weight, kg	Notes
	1	Board	3	1	
	2	Cover plate Jug	2		
	3	Cup M8	4		
	4	Cap M8	4		
	5	Bolt M8*45 DIN 603 (furniture)	4		
	6	Nut M8 DIN 934 (hexagonal)	4		
	7	Screw 4*50 DIN 7997 (countersunk-univ., PZ)	12		
	8	Washer 10 DIN 125 (flat)	4		
Fence section «Fish» S764.21					
	Nº	Name	Q-ty, pcs	Weight, kg	Notes
	1	Board	3	1	
	2	Cover plate Fish	1	4	
	3	Cap M10, M12	1		
	4	Cup M10, M12	1		
	5	Cap M8	4		

	6	Cup M8	4		
	7	Bolt M8x45 GOST7802	4		
	8	Bolt M8x30 GOST7802	1		
	9	Nut M8 GOST5915	5		
	10	Screw 4x50 GOST1145	12		
	11	Washer 8 GOST6958	1		
	12	Washer 10 GOST11371	4		

Fence section «Lantern» S764.22

	№	Name	Q-ty, pcs	Weight, kg	Notes
	1	Board	3	1	
	2	Cover plate Lantern	1		Yellow
	3	Cup M8	3		Brown
	4	Cap M8	3		Brown
	5	Bolt M8x45 GOST7802	3		
	7	Screw 4x50 GOST1145	12		
	8	Washer 10 GOST11371	3		

Fence section «Cockerel» S764.23

	№	Name	Q-ty, pcs	Weight, kg	Notes
	1	Board	3	1	
	2	Cover plate Cockerel	1	2	Red
	3	Cap M8	1		Black
	4	Cup M8	1		Light blue
	5	Cap M8	4		Brown
	6	Cup M8	4		Brown
	7	Bolt M8x45 GOST7802	5		
	8	Nut M8 GOST5915	5		
	9	Screw 4x50 GOST1145	12		
	10	Washer 10 GOST11371	5		

Fence section «Anchor» S764.24

	№	Name	Q-ty, pcs	Weight, kg	Notes
	1	Board	3	1	
	2	Cover plate Anchor	1	2	
	3	Cup M8	4		Brown
	4	Cap M8	4		Brown

	5	Bolt M8x45 GOST7802	4		
	6	Nut M8 GOST5915	4		
	7	Screw 4x50 GOST1145	12		
	8	Washer 10 GOST11371	4		

Fence section «Steering wheel» S764.25

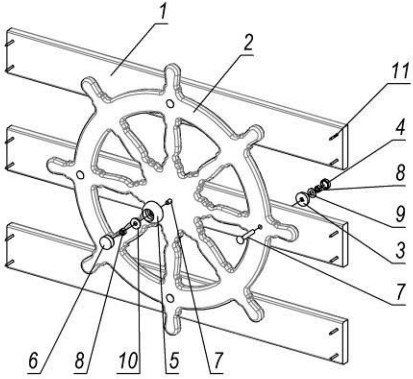
	Nº	Name	Q-ty, pcs	Weight, kg	Notes
	1	Board	3	1	
	2	Steering wheel	1	2	Yellow
	3	Cup M8	4		Brown
	4	Cap M8	4		Brown
	5	Cup M10, M12	1		Red
	6	Cap M10, M12	1		Yellow
	7	Bolt M8x50 GOST7802	5		
	8	Nut M8 GOST5915	5		
	9	Washer 10 GOST11371	4		
	10	Washer 8 GOST6958	1		
	11	Screw 4x50 GOST1145	12		

Fence section «Leaves» S764.26

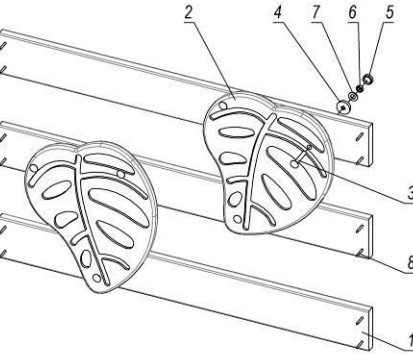
	Nº	Name	Q-ty, pcs	Weight, kg	Notes
	1	Board	3	1	
	2	Leaves	2		Green
	3	Cup M8	6		Brown
	4	Cap M8	6		Brown
	5	Bolt M8x50 GOST7802	6		
	6	Nut M8 GOST5915	6		
	7	Washer 10 GOST11371	6		
	8	Screw 4x50 GOST1145	12		

5. INSTALLATION SCHEME OF THE PRODUCT

- 1) The sections are assembled according to the pic.2 , tables 3
- 2) Install the product in accordance with the pic. 3.
- 3) During installation of the product on sandy soil the overall dimensions of the foundation should be increased by 15-20%.

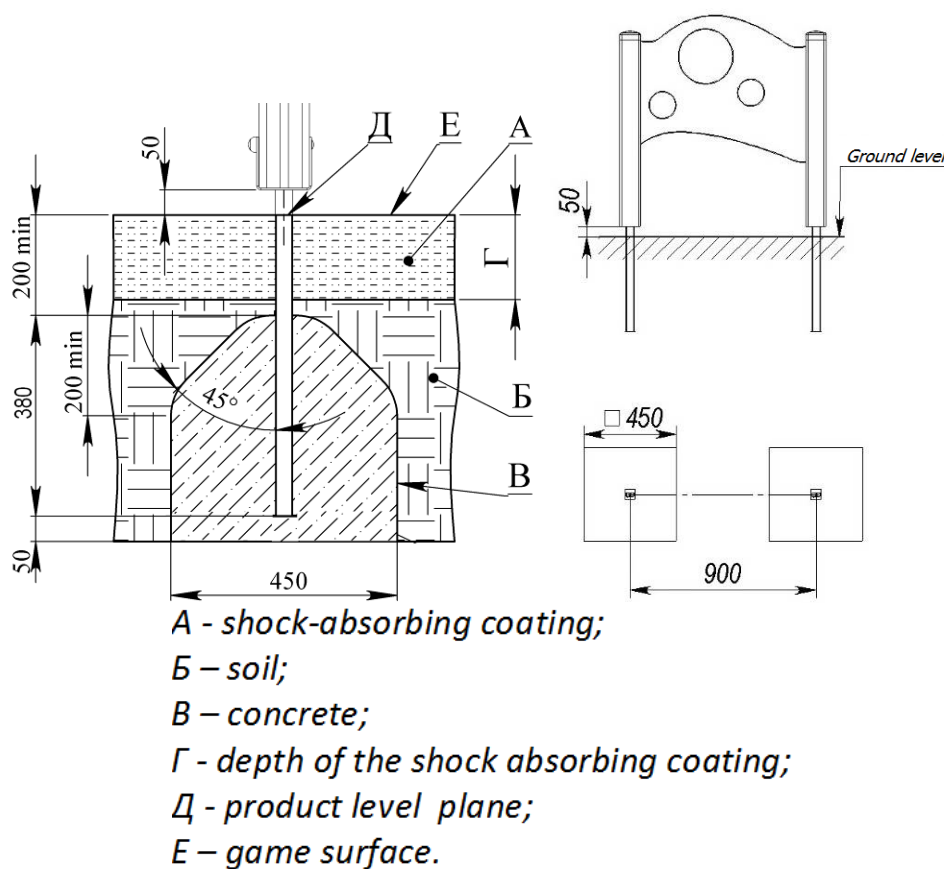

Picture 3 – Concreting scheme

6. PRODUCT USE

Do not use the product until it has been fully and completely installed.

The product must not be used by users of a different age category.

The product must not be used by users of a different weight category.

Before using the product, clear the safety area of any unnecessary objects that may cause damage to the user (debris, tools left over from assembly and installation, etc.).

Do not use the product in adverse weather conditions (ice, snow, rain, hail, strong winds, etc.), which may cause injury to the user.

7. PRODUCT MAINTENANCE

You have purchased high-quality and reliable equipment. In the process of its production, the requirements of regulatory and technical documents of Ukraine, the CIS countries and the European Union regulating the production of children's gaming equipment were taken into account. However, it should not be forgotten that when operating any technical product, certain rules and requirements must be followed. Despite the fact that our product is of high quality and reliability, this rule applies to it in full. You should be aware that the implementation of the following rules and recommendations for product maintenance is aimed at ensuring that your child, the child of your friends or acquaintances is safe and no unforeseen factors threaten his health, life.

Remember that the operation of the product is accompanied by the influence of various negative factors on it, a complete list of which cannot be predicted. Among them, an important place is occupied by natural factors and factors caused by human influence on equipment. As a rule, their action initially leads to disruptions in the appearance of the product. Thus, under the influence of factors caused by the exploitation of a person, there may be damage to the integrity of the paint coating of parts made of wood, in the form of scuffs, chips, incisions, and when exposed to parts made of metal, damage to the paint coating in the form of nicks, chips, abrasion, etc. This leads to the emergence and development of defects that can be the cause of the destruction of the product. The product is particularly dangerous if it is used for other than its intended purpose, if the permissible loads are

exceeded, or if vandalism occurs, as these factors can cause irreversible changes in the structure of the material from which the product is made, leading to destruction.

The maintenance of the product implies, first of all, the responsibility of the user to comply with all recommendations provided in this document, starting with a daily inspection of the external condition of the product before operation.

Daily inspection of the product is a very important procedure. With its help, you can timely detect any changes in the appearance of the product (deformation of individual parts, deformation of the structure as a whole or part of it, damage to parts, cracks of welds, as well as the absence of fastening of parts of the product, etc.).

Before using the product, check its operability, absence of damage, dirt on the product, sharp edges, reliability of fixing the structure, absence of unnecessary objects on the surface of the site. If the product is damaged, fully or partially inoperable, or has any other defects, do not use it.

During operation it is also necessary to inspect the condition of the product periodically - the current inspection. It includes an external inspection of the product, checking its operability (in the presence of moving elements - the smoothness of the movement of mechanisms, compliance with operating modes, etc.). Current inspection allows you to detect malfunctions caused by the operation of equipment, climatic conditions, acts of vandalism and other factors, until they reach a critical level and the destruction of the product. The current inspection is carried out in order to detect foreign objects that may threaten the user and lead to violations of the functioning of the product. The frequency of the current inspection is set by the owner taking into account the operating conditions. If you do not have sufficient technical knowledge and skills to conduct such inspections, we recommend you to contact the authorized specialists of the manufacturer in order to obtain advice.

Every three months, a scheduled inspection should be carried out, which primarily concerns the foundation part, load-bearing elements and connection nodes of elements (their integrity and degree of deterioration).

The main annual inspection must be carried out annually by authorised specialists of the manufacturer. During the inspection, the technical condition of the equipment shall be assessed for compliance with safety requirements. The degree of deterioration and damage to wooden elements and their ability to withstand the applied loads, damage, corrosion of metal elements and the impact of these factors on the safety of the product are determined. The inspection also helps to identify the impact of repairs, if any, on the safety of the equipment.

Based on the results of the inspection, a maintenance procedure is carried out to eliminate the identified discrepancies in the product's operation. This procedure includes assessing the condition of parts and assemblies, replacing worn parts, and restoring the integrity of protective coatings. The results of the inspections, as well as the procedures carried out as a result of the inspection and maintenance of the product must be properly documented in the Registration Journal, which is an integral part of this passport. The owner of the product must keep the acts of maintenance of the product, acts of repair work done.

8. INFORMATION ON STORAGE, TRANSPORTATION AND DISPOSAL

The product is transported in the manufacturer's packaging by any means of transport that ensures its safety and protection from external factors (rain, snow, sunlight, water, high humidity, etc.).

Information about transportation

Date		Brand, state number of the car/trailer	Position, full name	Signature
Departure	Arrival			

Before installation store the product in the original packaging in dry, closed rooms with natural air ventilation.

If it is necessary to transport the product to another location after use it is recommended to use the manufacturer's packaging.

If you need to store the product for a long period of time, you must observe the following storage rules (the list of conditions is not complete):

- place the product in a closed, dry room with natural ventilation;
- protect the product from external factors (dust, water drops, etc.) with a large plastic bag, leaving space for free air circulation;
- take other measures to save the design and features of the product during storage.

Observe the following recommendations when removing the product from storage and preparing for installation:

- remove the product from the packaging material (polyethylene, cardboard, other packaging materials);
- remove dust and other contaminants from the surface of the product;
- check that the parts are complete and not damaged.

Information about storage

Date		Product storage conditions	Full name	Signature
Putting into storage	Removal from storage			

After the end of the equipment's service life, the buyer determines the procedure for its usage by himself. If you decide to recycle the equipment, please contact the seller or specialised organisations.

The equipment does not contain any harmful impurities or materials that can harm your health and is does not need special recycling.

